200 CENTRAL

MOST PRESTIGIOUS
OFFICE ADDRESS IN PINELLAS COUNTY

8

Suite 820 - 2,537 RSF

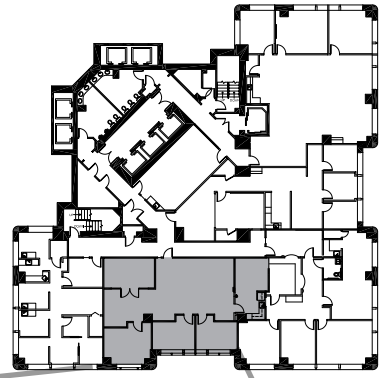

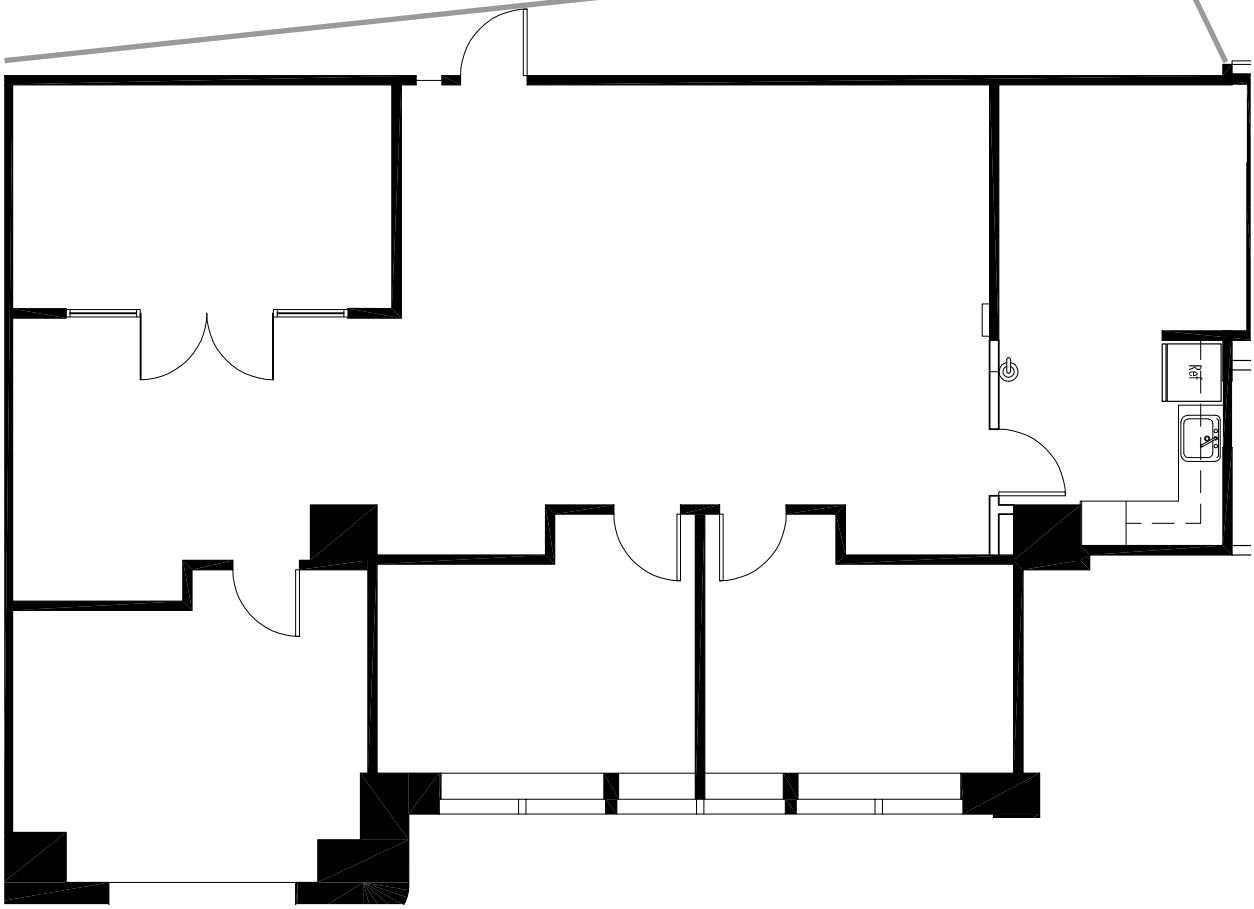

CONTACT

Wendy Giffin
Executive Director
+1 727 599 3799
wendy.giffin@cushwake.com

CUSHMAN & WAKEFIELD